



# It's Selfie Season

SculpSure®  
A Smarter Way to Sculpt™

**2<sup>ND</sup> area or treatment ONLY \$1000** when purchased in package

**Show off the new you!** SculpSure helps you safely reduce stubborn fat in problem areas such as the belly, love handles, back, thighs and under the chin—with a treatment plan that is customized to the results you desire.

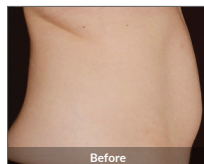

AREAS TREATED: Upper & lower abdomen, left & right love handles  
Courtesy of C. Torgerson, MD

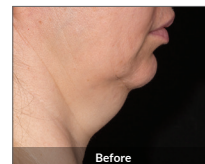

AREA TREATED: Under the chin  
Courtesy of B. Katz, MD



  
**radiance**  
medspa  
*There's a Younger You Inside*

12585 Fair Lakes Circle  
Fairfax, VA 22033  
[radiancefairfax.com](http://radiancefairfax.com)  
703.222.0173

Advertisement. Individual results may vary and are not guaranteed. SculpSure is intended for non-invasive fat reduction of the submental (under the chin) area, abdomen, flanks, back, inner and outer thighs. SculpSure is not a weight loss solution or for people who are obese. Model for illustrative purposes only.

©2017 Hologic, Inc. All Rights Reserved. Cynosure and SculpSure are registered trademarks of Hologic, Inc. A Smarter Way to Sculpt is a trademark of Hologic, Inc. Hologic, Inc. owns exclusive rights to photography. Use of photography without written permission of Hologic is prohibited. AMP-2065 12/17